



320 Main Street, Suite 204  
Carbondale, CO 81623

NONPROFIT ORG  
U.S. POSTAGE PAID  
GLENWOOD SPGS, CO  
PERMIT NO. 90

#### BOARD

**Fred Lodge**  
*President*

**Gary Knaus**  
*Vice President*

**David Chase**  
*Treasurer*

**Jeanne Doremus**  
*Secretary*

**Jim Cardamone**

**Bill Kane**

**Amy Krick**

**Jack Pretti**

**Scott Hanley**

**Ellen Huntley Dubé**

#### STAFF

**Suzanne Stephens**  
*Executive Director*

**Melissa Sumera**  
*Operations Director*

**Dave Erickson**  
*Stewardship Director*

**Erin Quinn**  
*Conservation Director*

**Matt Annabel**  
*Communications & Outreach Director*

**Jeff Davlyn**  
*Philanthropy & Community Engagement*

**Brian Hightower**  
*Education Outreach Coordinator*

**Cover:** Photo of Max Macdonell by Tyler Stableford. From "The Farmers" project.

**“What is the American West?**

**It is space.**

**And if the spaciousness goes,  
something is gone out of our  
image of ourselves that can  
never come again.”**

*- Eric Sevareid*

# ASPEN VALLEY LAND TRUST

2017 ANNUAL REPORT & HIGHLIGHTS





## DO YOU REMEMBER?

### A note from Suzanne

Do you remember the moment you fell in love with the natural world? Was it a single moment or a series of moments that added up to a lifetime of love?

I grew up in a subdivision, full of houses, but surrounded by open land – big land. Sweeping fields, the lowing of cattle, and the kewing of bluebirds as winter slowly melts into spring.

I remember watching ranches along the main valley floor being gobbled up by sprawl as one development after another chopped them to pieces. In high school, I remember a distinct moment of panic when I realized this might happen to my home valley, right there in Old Snowmass.

I couldn't bear the thought of this big, open landscape – so rich in life and space, so familiar and inspiring – becoming something else.

Then my mom clipped a story about a “land trust”: Aspen Valley Land Trust, to be specific. I'd never heard of such a thing, but it walloped me with overwhelming excitement. There is hope!

I had no idea that I would someday work for that land trust, and no idea that my first land conservation project would be the ranch where I spent a good portion of my childhood mucking stalls, moving horses, and laughing with friends.

Today, I'm honored to share this work with you, and recognize the people who not only founded this land trust some 50 years ago, but all those who have supported and participated in this good work ever since.

**It is because of you that there is still open land on our valley floors, hope in our hearts, and connection in our natural world today. Thank you.**

A handwritten signature in black ink, appearing to read 'Suzanne Stephens'.

Suzanne Stephens  
Executive Director

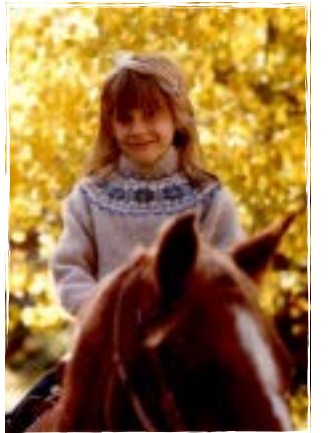

## YOU ARE CONNECTING KIDS WITH NATURE

“Education is not filling of a pail,  
but the lighting of a fire.”

-William Butler Yeats

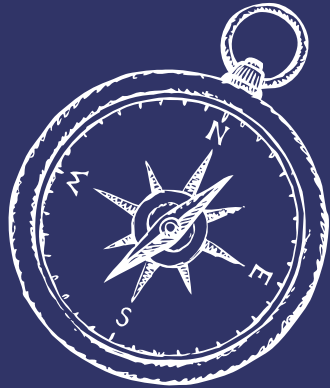

*Want to help more  
kids connect with  
nature's magic?*

Contact us:  
(970) 963-8440 / [avlt@avlt.org](mailto:avlt@avlt.org)

**Right:** In August 2017, 22 educators from seven local schools attended a two-day teacher training at Basecamp, igniting ideas for many new outdoor education programs in the near future.

## SPARKS FLY FOR THE FUTURE

**Basalt High School experiences Chapin Wright  
Marble Basecamp for the first time**

When math teacher Jake Strevig first heard about Basecamp he jumped at the opportunity to learn more.

Jake advises a crew of students at Basalt High School. He imagined Basecamp's remote locale, tucked away at the edge of the Maroon Bells Snowmass Wilderness, would be the perfect place for his crew to engage in a unique shared experience – an adventure that would simultaneously connect them with nature and each other.

Jake and crew spent a day at Basecamp in May 2017. They hiked in, moved logs, chopped wood, and built a campfire together. These were new experiences for many of the students – experiences that have sadly become harder to find in our increasingly busy world.

Their visit marked a milestone for the Basecamp project. Basecamp has served Aspen Middle School as an outdoor education resource for half a century. But the visit by Jake and crew was uniquely important; they became the first new school to use the property in 50 years.

Basalt High School's visit represented a big step towards realizing the vision of ensuring every child in our region has an opportunity to unplug from a world full of distractions and experience mother nature's recharge.

**Thank you for creating a brighter future for our children.**







## WHEN PROTECTING IS ONLY THE BEGINNING

### One man's generosity shines on Silt River Preserve

In 2015, Gerry Pace walked into our office with a big idea. He had just inherited a modest sum from his aunt and wanted to put it towards improving a place he loves.

Years earlier, while working as the Public Works Director for the Town of Silt, Gerry helped create the region's first large-scale public river park at the Silt River Preserve. In 2009, AVLT and the Town of Silt partnered to enable the Town's purchase of 130 acres of Colorado River frontage adjacent to downtown Silt.

But the vision had always been to go a step further by improving public access and restoring the health of the land and wildlife habitat. The town lacked the resources to make these improvements, so the preserve's potential went untapped for many years.

Lucky for everyone, Gerry Pace had fallen in love with the place. Knowing that Silt operated under a tight budget, he asked if AVLT would hold his donations and disperse the funds to Silt as a match to any resources the Town put into the property.

Gerry's generosity is catalyzing a full-scale renewal of the preserve. Thanks to Gerry, we are at it again – collaborating to realize the full vision for the park.

Your support is critical to making this project happen. Thank you for helping us dust off this diamond in the rough for people and critters of all stripes to enjoy.

**The Silt River Preserve Fund was founded in memory of Evelyn and Ferrin Harsch. Your contributions are welcome.**

## YOU ARE BUILDING A BETTER COMMUNITY

In 2017, you helped raise more than **\$1.5 million** to fund **five** amazing community projects. Thanks to you, our communities will have new trails, kids will have more outdoor education opportunities, critters will have protected habitat, and our rivers will be healthier.



*Want to volunteer for a community project?*

Contact us:  
(970) 963-8440 / [avlt@avlt.org](mailto:avlt@avlt.org)

**Left:** "Colorado Gold." An autumn scene at Silt River Preserve as captured by artist Dan Young.





## YOU DID IT!

**Community responds to save Carbondale's iconic red-rock experience**

**You saved the face of Carbondale.** The private land at the base of Red Hill is very visible as you enter and leave Carbondale. It was also commercially zoned and for sale at a reduced price. The iconic entrance to Carbondale could have easily featured mini-storage or a convenience store. But you saved it! Thanks to you, Carbondale's prominent red rock face will always be scenic and welcoming.

**You are providing access and improving the Red Hill experience.** The Carbondale community has had a long-standing interest in addressing the dangerous and unpleasant jumble of trail users and vehicles along County Road 107. We have heard plenty of stories of near misses between cars, bikes, pedestrians and pets. Thanks to you, new trail connections to the BLM's Red Hill Recreation Area will reduce these conflicts and improve the Red Hill experience for everyone.

**You may have even saved a life...**

## THANK YOU!

Your massive outpouring of support saved Red Hill in less than five months. People from up and down the valley stepped up and contributed \$1.35 million to fund the project.

Special thanks to the Town of Carbondale, Red Hill Neighbors, Ruth Pfeider, Jeff Bier & Coldwell Banker Mason Morse, Nancy Quisenberry, and the Red Hill Council for helping lift this project into reality.

See next page for a full listing of Red Hill donors.

## READY TO GET YOUR HANDS DIRTY?

*You can help plan and build the new Red Hill connector trails!*

- Planning meetings will be announced in Spring 2018.
- Volunteer trail building begins in July and August.

*Join us!*



*Find out about conservation projects, programs and events.*

Subscribe to our email list at  
***avlt.org***





**Lead donors:** *(Gave \$10,000 or more)*

Alpenglow Foundation  
The ARK Foundation  
Sherri Draper  
Garfield County  
The Low Family  
Pitkin County  
River Valley Ranch (Open Space Fund)  
Ruth H. Brown Foundation  
Town of Carbondale  
Abigail Wexner  
Wild Waters Foundation

**Community supporters:**

Betsy & Brion After  
Jo Anne Ahrends  
Kelley & Jon Amdur  
Christine Amini & Neil Ross  
Jackie Amthor  
Fred Annes  
Hilary Back  
Bartlett Bartlett,  
*in honor of Holly & Steve Tiillar*  
Karen Beard  
Rob Benedetti  
Eric Berry  
Phillip Bethell  
🏠 Andrew Beuter,  
*in honor of Rosemary Beuter*  
Jeff & Janette Bier  
Judith Blanchard  
Joy Blong  
Ben Bohmfalk & Megan Perkins  
Clay Boland  
Kate Bosworth  
Teal Bowden  
Bryan & Debi Boyle  
Chris Brandt & Lindsay Jones  
Andrew & Rachel Braudis  
Jack Brendlinger

Amity Brereton-preis  
Mary & Greg Bright  
Randy & Althy Brimm  
🏠 Gavin Brooke  
Ed & Judy Brown  
Michael Brown  
Marc Bruell  
🏠 Mike Bucchin  
Dan & Meredith Bullock  
Brenda Burkholder  
Oni Butterfly  
Martha Campbell  
Carbondale Acupuncture Center  
Rick & Lorrie Carlson  
Kallie & Don Carpenter  
Anne Cerrone  
Todd Chamberlin  
🏠 Nick Cherney  
Mark & Jeanie Clark  
David & Rixt Clifford  
🏠 Coldwell Banker Mason Morse & Jeff Bier  
Debbie & Gabe Collins  
Russell & Linda Criswell  
Crystal River Spas  
Susan Cuseo  
Kareem Dabbagh  
Carolyn Dahlgren  
🏠 Lee & Donna Dale  
Susan Darrow  
Jerome Dayton  
Rachel Dayton  
Lauren DeAre & Dan Pittz  
Nathan Dills  
Quinn & Margaret Donnelly  
Doris & Chuck Downey  
Chris & Brandy Drake  
Susy Ellison & Marty Schlein  
Stephen & Jennifer Ellsperman  
Lee Ann Eustis  
Michael & Linda Evans  
Norris & Susan Ewalt  
Wayne Ewing  
F&M Architects, Mike Bucchin  
Davis & Cathie Farrar  
Greg & Kathy Feinsinger  
Karen Flamand  
🏠 Joe & Beverly Forsman  
Cici Fox  
Chris Freeand  
Amy French  
Linda & Paul Froning  
Ftommy Inc.  
Todd Fugate  
Tony & Marcia Fusaro

Kerry Galusha  
Christy & Nathan Garfield  
🏠 Khara & Jim Gaw  
James & Kerri Genung  
Chris & Marni George  
Mark & Linda Giesecke  
🏠 Mike & Peter Gilbert  
Stephanie Godin  
Paul Goldstein  
Larry Gottlieb  
Sachiko Graber  
Linda Green  
Michelle & Geoffrey Greenfield  
Bob & Patience Griffiths  
Eric Gross & Leslie Lamont  
Audrey & Deric Gunshor  
Doug Gurley  
Susan & Derek Handwerk  
Angela Hanley  
Scott Hanley  
Laura Hanssen  
Elly Harder  
Carolyn & Dan Hardin  
Jay Harrington  
Susan Harris  
Bruce & Cheryl Hasselbring  
Michael Hassig & Olivia Emery  
Karen & John Hatchett  
David & Leslie Hatfield  
Michele Hebert  
Dr. Steven Heil  
Bob & Sue Hess  
Karen & Stephen Hessel  
Brian & Heather Hipona  
Joshua Hmielowski,  
*in honor of Clare Bastable*  
Marcee & Tim Hobbs  
Karl Hoff  
🏠 Judith R. Hoffberger  
Independence Run and Hike  
Wayne & Jo Ives  
Stephanie Janigaw  
Ashley & Kevin Jardine  
Kris & Mike Jewkes  
The Jill Soffer Family Foundation  
Sam & Ann Johnson  
Sylvia Johnson  
Susan Jordan  
Robert & Helen Kasper  
Dale & Shelley Kaup  
Michael & Linda Keefe  
Chris Keleher  
Jenn & Philip Kendzior  
🏠 Michael & Julie Kennedy,  
*in memory of Hayden Kennedy & Inge Perkins*

As of 3/16/2018. We apologize for any misprints or omissions.

Key Elements Construction  
Kimbrell Family Fund  
Laura Kirk & David Carpenter  
Chris Klingelheber  
Andi Korber  
Amy Krakow  
Leslie Kuhn  
Matthew & Sarah Kuhn  
🏠 Kumar & Associates, Inc.  
The Laird Family  
Jennifer Lambert  
Leslie Lamont & Lance Luckett  
Ryan & Lily Larkin  
Chris & Monica Latkiewicz  
Terry Lee,  
*in honor of Bill Perich*  
Richard & Jean Leety  
Nick Lenio  
Stephanie & Joshua Lewis  
Robert & Dori Libson  
Elizabeth Liggitt  
Hans, Soozie & Maya Lindbloom  
Susan & Randy Linden  
Laurie Loeb  
🏠 Henry Lord  
Angela Loughry  
The Lozner Family  
🏠 Robert & Suzanne Macgregor  
Susan Mandelkern,  
*in memory Junee Kirk*  
Marble Distilling Company, LLC  
🏠 David & Leslie Marcus  
Julia Marshall  
John Matchael  
Barbara Maxson  
Buzz & Dorothy McArthur  
Heidi McGuire  
Scott McHale  
Jack McKay & Leslie Gallagher  
🏠 Patty Ann McKinnon, "Camp Granny"  
Mark McLain  
Anthony & Sheryl Merkel  
Kenneth & Patricia Miely  
Mike & Tricia Mines  
Karen Moculeski  
Rebecca Moller  
Catherine Montgomery  
Danica & Trevor Moodie  
Rick Moore  
Rob Morey  
Thomas Morgan  
Julia Morton  
Bonnie & Arsene Muhigirwa  
Deborah Murphy

Marilyn Murphy  
Erica Myers  
Leslie & Bill Neveu  
Virginia & Rick Newton  
🏠 Kelcey Nichols  
Peter Nichols  
Megan Noonan-Roach  
Caroline Norquist  
Robert Olenick  
Jack Olson  
Connie Overton & James Gilliam  
Megan & Kevin Passmore  
Elizabeth Penfield  
Klaus Penzel  
Tom & Liz Penzel  
Regina Perkins  
Dan Perl  
Yvonne Perry  
Brenden & Amanda Peterson  
Nancy Peterson  
Liz & Bill Phillips  
David Pietsch  
Cintra Pollack  
Douglas & Cheryl Polson  
Allan Porter  
🏠 Cathy Porter  
Heather Pratt  
Erin & Colin Quinn  
Timothy Racke  
Nalini Rao  
The Richardsons  
Penny Ridley  
Clark Rieves  
Donna Riley Architect  
🏠 Ken Riley  
Terri & Dave Ritchie  
🏠 ROFO Fund  
Teresa Salvatore  
Kirk Scales  
🏠 Brent & Julie Schenk  
Barbara Schomaker  
Mike Schubert  
Katie Schwoerer  
Marty Silverstein  
Amanda Simmons  
Kallie & Travis Sinclair  
Terry Skogen  
Liesa Smith  
Hugh & Margaret Sontag  
Lauren & Nicholas Sontag  
Erica & Ryan Sparhawk  
🏠 Bill Spence & Sue Edelstein  
Eleanor Spence  
Erin Spiess

🏠 Tyler Stableford Photography  
Kim Stacey  
Doug & Ellen Stewart  
John Stickney & Lee Beck  
Katherine Stookesberry  
Chris Striefel  
Mike Suhrbier  
Melissa & Mark Sumera  
Nancy & Richard Sundeen  
Karin Teague  
Jennifer & George Tempest  
🏠 The Arches Foundation  
🏠 The Prentice Foundation, Inc.  
David Thickman  
Armand & Nancy Thomas  
Mark & Louise Thomas  
Lewis Thompson  
Robin Tolan  
Sarah & Felix Tornare  
🏠 Tourism Council of Carbondale  
🏠 True Nature Healing Arts  
Eileen Tucker  
Tom & Roz Turnbull  
Michael Uncapher  
Valbridge Property Advisors, Gabriel Molnar  
Matt & Carrie Vickers  
David & Jackie Wagner  
Jim & Valerie Wahlstrom  
Hunt Walker  
Bruce & Jane Warren  
Casey Weaver  
Matthew Webster  
Matt Wells  
Richard Wells  
Mevion Wertheim  
Peter Westcott & Kate Friesen  
Polly Whitcomb  
🏠 Fred Wooden

**In memory of Hayden Kennedy:**

Leslie & Patrick Johnson  
Amy Kaiser  
Michael & Julie Kennedy  
Patty Ann McKinnon  
Nancy Quisenberry  
Red Mountain Inn  
Kim & Lori Spence

🏠 *Gave \$1,000 or more*

Watercolor & charcoal painting by Brian Colley



**Below:** Fritz Benedict's Ranch on Red Mountain, Aspen, 1948. Photo courtesy Aspen Historical Society, Ringquist Collection.



## ON THE SHOULDERS OF GIANTS

**At our 50<sup>th</sup> Anniversary Land Gala, we honored a few of our founders and conservation pioneers**

Turning 50 years young gave us an opportunity to reflect on the incredible lineage of community members with the audacity to begin saving land, and those that have supported and inspired our work ever since...

### **JOHN DOREMUS (founder)**

In 1966, John led a group of committed and persistent citizens to form the Pitkin County Parks Association (AVLT's predecessor). Their mission was to advocate for the environment, educate the community, and spearhead local open space and trails initiatives. John served on the Board of the Parks Association and its land holding arm, Park Trust, for more than 25 years, seeing it through an evolution to the valley-wide land trust we are today.

### **FRITZ & FABI BENEDICT (first land donors)**

Fritz and Fabi Benedict shared their reverence for the land with the community by donating over 250 acres of open space, parks and trails in the Hunter Creek Valley, Smuggler Mountain, Stillwater east of Aspen, and beyond. The land they gifted was an investment in the public and recognition of the power of open space to calm the mind and celebrate nature as the ultimate architect.

### **GEORGE & PATTI STRANAHAN (first easement donors)**

In 1981, George and his Flying Dog Ranch business partner Richard McIntyre donated AVLT's very first conservation easement. Their foresight ushered in a new era of land conservation in the Roaring Fork and Colorado River valleys. Since that first easement, George and Patti have conserved over 560 acres in Lenado as well as their former home ranch in Woody Creek.

*Are you ready to lead  
the next generation of  
conservationists?*



Doremus Family



Benedict Family



Patti Stranahan



## 50<sup>th</sup> ANNIVERSARY SPONSORS

*Anniversary Host:* **Alpine Bank**

*Summit Sponsor:* **Lost Marbles Ranch**

*Meadow Sponsors:*

**Aspen Lodge Properties**  
**First Western Trust**  
**Jeanne C. Doremus, LLC**  
**Merrill Lynch Wealth Management**  
**Mountain Primal Meat Company**  
**Pitkin County Open Space & Trails**  
**Seligman Family Foundation**  
**Trinchera Blanca Foundation**  
**Two Shoes Ranch**

*Valley Sponsors:*

**City of Aspen**  
**Dalby, Wendland & CO., P.C.**  
**DHM Design**  
**DK Properties**  
**Land Title Guarantee Company**  
**Obermeyer Wood**  
**Raven Gallery**

*Wildflower Sponsors:*

**Bristlecone Mountain Sports**  
**Coldwell Banker Mason Morse**

*In-kind Sponsors:*

**Aspen Sojourner**  
**Aspen Times & Post Independent**  
**Mountain Beverage**  
**Premier Party Rental**  
**Sopris Liquor & Wine**

*Annual Business Sponsors:*

**Conservation Law**  
**Escape Garden Design**  
**Larry D. Harvey**  
**SGM**

## THANK YOU SPONSORS

**When local businesses lead, the lands you love get a lift**

All told, 29 organizations provided in-kind and financial contributions in 2017, creating momentum to connect kids to nature, protect critical wildlife habitat, and assist local families with conserving their land.

**If you would like to become a local business leader for conservation, contact Jeff at (970)963-8440 or [jeff@avlt.org](mailto:jeff@avlt.org).**

## BUSINESS PARTNER OF THE YEAR

**Thank you Alpine Bank!**

We want to make special mention of Alpine Bank, who became the title sponsor and host our 50th Anniversary Land Gala and underwrites this annual report.

As a long-standing supporter of the community and the land trust, Alpine Bank has been committed to sustainability and stewardship of our environment and communities for the last 45 years. We are delighted to have them as a partner.



**Alpine Bank**  
Member FDIC

## Thank you donors & volunteers!

**You turn ideas into reality**

We would simply not exist without you. It really is you who protects what we love most about this special place we live. Thank you for preserving our wild-lands, working lands, and connections to land in Western Colorado.

**Please see our full listing of contributors below.**

## WHERE FINE ART MEETS RANCHING

The nationally recognized Powers Art Center sits in the middle of a 340-acre ranch just east of Carbondale. The historic ranch was conserved by Ryobi Foundation in 2017, forever protecting the art center's spectacular view.

Will Grandbois photo courtesy Post Independent

Ryobi Foundation Ranch helps keep a local ranching family's legacy on the land alive. Current ranch manager Sean Martin is a descendent of the ranch's original owner.



# 2016

## Founders' Circle: (\$100,000 & over)

### Anonymous

## Bronze Leaf: (\$5,000 - \$9,999)

Alpine Bank  
Anonymous for CW Marble Basecamp  
James Aresty; Jerome & Lorraine Aresty Foundation  
Peter Looram  
John & Laurie McBride  
The Mesdag Family Foundation  
Gerry Pace, *Silt River Preserve Fund*  
- in honor of Evelyn & Farrin Harsh  
Pitkin County Open Space and Trails  
Sue Anschutz-Rodgers  
Seligman Family Foundation  
Quinn Family Charitable Foundation,  
John & Becki Quinn  
Shenandoah Foundation,  
Mr. & Mrs. Johnstone

## STEWARDSHIP CIRCLE (1-1, 2016 through 12-31, 2016)

## Aspen Leaf: (\$1,000 - \$4,999)

Alpenglow Foundation, John & Laurel Catto  
Anonymous  
Patsy Batchelder & Andy Wiessner  
Bighorn Toyota  
Dee Blue  
Dan Brumbaugh  
John & Jacolyn Bucksbaum Family Foundation  
Matthew & Kay Bucksbaum  
Jim Campbell & Sandy Jackson  
David & Kathy Chase  
Martha Cochran & Steve Mills  
Coldwell Banker MasonMorse  
Carol Craig  
J. & Cheryl Dart  
Lee Ann Eustis, *in memory of Lathrop Strang*  
First Western Trust  
Eric & Karen Hause, *in memory of Kea Hause*  
Mark & Karen Hedstrom  
Louise Jackson  
Kiryle Foundation, Kyle & Kirsten Johnstone  
Mike & Laura Kaplan  
Mr. & Mrs. James T. Kelsey,  
The Murray Foundation  
Richard & Marianne Kipper  
Gary & Jill Knaus  
Melony & Adam Lewis Advised Fund at ACF  
Susan & Fred Lodge  
Wendy McNulty

Merrill Lynch  
Navias Family Foundation  
Obermeyer Wood Investment Counsel, LLLP  
Raven Gallery  
Barbara Reese  
The Rockwood Charitable Trust  
Michael Rosenberg  
Mary & Patrick Scanlan  
BF Foundation, Sarah & Richard Shaw  
Kit Strang  
Mark Tache & Christin Cooper  
The Trinchera Blanca Foundation, LLC  
Mark & Anne Uhlfelder  
Lynde Uihlein  
Hugh & Mary Wise  
Fred Wooden

We apologize for any misprints or omissions.

# 2017

## Founders' Circle: (\$100,000 & over)

- ★ Alpenglow Foundation,  
*John, Laurel, Sophie & Ian Catto*
- ★ Anonymous  
Abigail Wexner  
Ruth H. Brown Foundation

## Silver Leaf: (\$10,000 - \$25,000)

- ★★ Alpine Bank  
Mark Grotjohn
- ★ John & Laurie McBride  
Park & Metz Law Firm
- ★★ Shenandoah Foundation

## Bronze Leaf: (\$5,000 - \$9,999)

- ★ David & Kathy Chase  
Matthew Ciminelli,  
Louis P. Ciminelli Family Foundation  
Jeanne & Andrew Doremus  
Matt & Ellen Dubé  
Kurt & Anne Hall  
Jeff & Mindy Hildebrand  
Cil Klumper
- ★ Susan & Fred Lodge
- ★★★ Peter Looram
- ★ Merrill Lynch  
Mountain Primal Meat Co.  
Deborah & Craig Mulligan
- ★ Quinn Family Charitable Foundation,  
John & Becki Quinn
- ★ Pitkin County Open Space & Trails  
Dipika Rai & Douglas Peckham  
Mary & Patrick Scanlan
- ★ Seligman Family Foundation
- ★ Jill Soffer Family Foundation  
Barb & Scott Sullan  
The Mesdag Family Foundation
- ★ Two Shoes Ranch  
Mark & Anne Uhlfelder  
Linda Vitti & Joe Herbst  
Randa & KC Weiner

## STEWARDSHIP CIRCLE (1-1, 2017 through 3-16, 2018)

## Aspen Leaf: (\$1,000 - \$4,999)

- Anonymous  
Camilla & Raymond Auger
- ★★ Patsy Batchelder & Andy Wiessner
  - ★★★ BF Foundation, Sarah & Richard Shaw
  - ★★ Dee Blue  
Bristlecone Mountain Sports
  - ★ Dan Brumbaugh
  - ★★ John & Jacolyn Bucksbaum  
Family Foundation  
Kay Bucksbaum  
Chelsea & James Brundige
  - ★★ Jim Campbell & Sandy Jackson  
City of Aspen, Parks, Open Space, & Trails  
Anne Austin Clapper
  - ★★ Martha Cochran & Steve Mills
  - ★ Coldwell Banker MasonMorse
  - ★ Conservation Law, PC
  - ★★★ Carol Craig
  - ★★ Dalby Wendlnd & Co., PC  
DHM Design Corporation  
Willa Doolin  
Chuck & Marilyn Frias  
Lacy & Ernie Fyrwald  
Mark Harvey  
Steve Hill  
Ann & Jerry Hosier  
Infinity Group, Steve Kassin  
Jake Family Fund, Michael Rosenberg
  - ★★ Mike & Laura Kaplan  
Michael Kendrick & Gail Mizner
  - ★★ Richard & Marianne Kipper
  - ★ Kiryle Foundation, Kyle & Kirsten Johnstone
  - ★ Gary & Jill Knaus  
Melony & Adam Lewis  
Mawa McQueen & Daniel Liesener
- Craig & Esther Navias  
Peter Nichols  
Obermeyer Wood Investment Counsel, LLLP  
Wally Obermeyer & Helen Ward
- ★★ Gerry Pace - Silt River Preserve Fund,  
*in honor of Evelyn & Farrin Harsh*
  - ★★ Brooke A. Peterson &  
Carol Hood-Peterson Advised Fund at ACF  
Cathy Porter & Doug Folk
  - ★★ Kelley & Mark Purnell  
Raven Gallery  
Barbara Reese  
Kalli & Travis Sinclair  
George & Patty Stranahan  
Kit Strang, *in memory of Lathrop Strang*
  - ★★ Mr. & Mrs. Sean Sunkel & Victoria Tobia  
Mark Tache & Christin Cooper
  - ★★ The Thrift Shop of Aspen, Inc.,  
*for CW Marble Basecamp*  
The Murray Foundation, Ellen & Jim Kelsey
  - ★ The Trinchera Blanca Foundation, Ltd.
  - ★ Tyler Stableford Photography  
Lynde B. Uihlein
  - ★ Peter & Robin Van Domelen  
Addie & Michael Waters  
Jay & Patti Webster
  - ★ Wild Woods Foundation  
Craig & Lee Williams

We apologize for any misprints or omissions.

- ★ Gave for last 5 consecutive years
- ★★ Gave for last 10 consecutive years
- ★★★ Gave for last 15+ consecutive years



# 2016

## Trailblazing Members: (\$500-\$999)

Stephen W. & Susan M. Baird Foundation  
Jeanne & Andrew Doremus  
Bill Fales & Marj Perry  
Paul Hoenmans & Judith Steinberg  
Bill & Carolyn Kane  
Mr. & Mrs. Jack Olson  
Don Price  
Red Mountain Inn, *in memory of  
Lathrop Strang*  
Scott & Ingrid Rolles  
Jim & Brenda Slappey  
Scott & Tamara Stuart  
Jay & Patti Webster

## Campfire Members: (\$250-\$499)

Rebecca Ayres  
Tracy & Robert Bennett  
Gary Benson, *in honor of  
Julia & Nate Rowland*  
Stephen & Carla Berry  
Alan Bershenyi  
Conservation Law, PC  
Barbara Conviser  
David Corbin  
David Fleisher & Gina Berko  
SGM, Inc.,  
*in honor of Louis Meyer's 30 years of service*  
Jim & Khara Gaw  
Temple Glassier & Mark Drummond  
Kristen Henry  
Henry Lord  
Richard & Lydia McIntyre  
Peter Nichols  
Robert & Marci Pattillo  
James & Hensley Peterson  
Pat Spitzmiller  
Roark & Linda St. Romain, *in memory of  
Kea Hause*  
Andrew Steketee, *in memory of Kea Hause*  
Suzanne & Jeff Stephens  
Peter & Joan Ziegler

## MEMBERS *(11-1, 2016 through 12-31, 2016)*

### Wildflower Members: (\$1-\$249)

Anonymous  
Jim Austin  
Nathaniel Bates  
Syd & Mary Baxter  
Melinda & Brad Beck  
Michael Behrendt & Ivan Cassar  
Michael Benge & Alison Osius  
Edward & Priska Berkheimer  
John & Christine Blair  
Dr. John & Myra Bone  
Bill Boortz  
Debby & Michael Brady,  
*in memory of Lathrop Strang*  
Ed & Judy Brown  
Patrick & Lauren Burke  
Tim Burns & Jenny Lang  
Roger & Helen Carlsen  
Steve & Georgia Carter  
Chris & Terry Chacos  
Linda Conger, *in memory of Ken & Betty Moore*  
Sonny Conley  
Anne Cooke & Steve Pfeiffer  
Gesine Crandall  
Susan Darrow  
Andy & Brian Davies  
Peter & Catherine Davis  
Paula Derevensky  
Mary Stein Dominick-Coomer & Sven Coomer  
Sherri Draper & Will Ferry  
Douglas Dyakon  
Elyse Elliott & Jeremy Bernstein  
David Ellis  
Bob & Nancy Emerson  
Dave Erickson & Kate Cardamone  
Sophia Ernst  
Max Fischer, *in memory of Kea Hause*  
John & Mary Lou Flynn  
Ginna & Tim Francis *for CW Marble Basecamp*  
Ginni Galicinao *for CW Marble Basecamp,*  
*in honor of Joy Galicinao*  
Sara Garton  
Jon Gibans  
Seth Goddard  
Ernestine & WR Goodnough  
Doug & Peggy Graybeal

Joanie Haggerty  
Barb & Pablo Hanrahan  
Richard & Jane Hart  
Michael Hassig & Olivia Emery  
Ian Hause, *in memory of Kea Hause*  
Jud & Carol Hawk  
Jamin Heady-Smith  
Casady Henry  
Teddy Hill & Elizabeth Penfield  
Karl Hoff  
Rob & Melissa Jankovsky  
Jim Jensen & Jeannie Russell  
Greg & Sean Jeung  
Sandy & Peter Johnson  
Sam & Ann Johnson  
Sallyanne Johnson  
Leslie & Patrick Johnson  
Deborah Jones & John Katzenberger  
Jackie Kasabach  
Susan Katz  
Valery & Kearns Kelly  
Mary Jo Kimbrough & James Harrison  
Lamont Planning Services  
Terry Lee  
Bill & Carol Lightstone  
Bill & Melanie Livingston  
William & Mary Jane Lockwood, *in memory of  
Kea Hause - with LOVA Board's appreciation*  
Amory Lovins & Judy Hill Lovins  
Lisa & Jonathan Lowsky  
Ken & Joani Lubrant  
Howie & Nora Mallory  
Lisa Markalunas  
Julia Marshall  
Peter & Ann Martin  
Bob McCormick  
Holly McInain  
Janet & Bob Mineo  
Rebecca Mirsky  
Elsa Mitchell  
Dick Moebius  
Tom & Carolyn Moore  
Leah & Bill Moriarty  
Elizabeth Moss *for CW Marble Basecamp*  
*in honor of Jamie, Rob & Gretchen Horn*  
Shannon Murphy  
Marjory Musgrave & Frank Peters  
Kristie Nackord

We apologize for any misprints or omissions.

Rick & Virginia Newton  
Jim Noyes & Laurie Solomon  
Bette Oakes  
Dr. Steven O'Brien & Nathan Stowe  
Nancy Oden  
Meredith & Chuck Ogilby  
Tom Oken & Janie Lowe  
Grace Oliphant  
Niall Parker  
Carol Pasternak  
Fred & Sandra Peirce  
Lois Petre  
Bob & Sue Pietrzak  
Geoffrey & Hope Platt, *in memory of  
Lathrop Strang*  
Erin & Colin Quinn  
Ken & Emily Ransford  
Barbara Reid & David Hyman  
Katherine Reppa  
Diane & Murray Reynolds  
Rachel Richards  
Dwayne & Margaret Romero  
Greg & Patti Rulon  
Edward Sands  
Mike Sawyer  
Kirk Scales  
Renny & Judy Schoonmaker  
Tam & Sue Scott  
Mark & Jocelyn Shelton  
Mark & Jocelyn Shelton, *in memory of  
Kea Hause*  
Carolyn & Dick Shohet  
Marty Silverstein  
Kalli & Travis Sinclair  
Jon Sirkis  
Katie Soden & Janet Earley  
Steve & Sandy Stay  
Plumeria Family Foundation  
John Stickney & Lee Beck  
Mark & Melissa Sumera  
Glenda Summers  
Hal Sundin  
Henderson Supplee  
Annie Teague  
Lois Harlamert Teegarden  
Jennifer & George Tempest,  
*in memory of Kea Hause & Lathrop Strang*  
Tony & Sheila Thelen, *in memory of Kea Hause*

Armand & Nancy Thomas  
Dr. Nancy Thomas & Dr. Roger Davis  
Alexander & Dorothea Thomson  
Robert Tures & Christine Chisholm  
Tom & Roz Turnbull  
Lois Veltus  
Chuck Vidal  
Bob & Ruth Wade  
Craig & Becky Ward  
Melissa Waters  
Polly Whitcomb  
Hans Widmer  
Pierre & Beth Wille, Tyrolean Lodge  
Zanin Family Foundation

We apologize for any misprints or omissions.



# 2017

## Trailblazing Members: (\$500-\$999)

- Anonymous
- Steve & Susan Baird
- Mark & Sally Baldwin
- Dawn Barton-Welles
- Amy & Gilchrist Berg
- Chelsea & James Brundige
- ★★★ Jim & Michele Cardamone
- ★ Steve & Molly Child
- ★★ Charlie Cole
- Jody Cooper
- Cunningham Mortgage Company
- ★★ Lee & Donna Dale
- Ryan & Kristin Doremus
- Lori Dresner & Pete Wycoff
- Escape Garden Designs
- Lee Ann Eustis
- ★★ Bill Fales & Marj Perry
- ★★ Elizabeth Fergus Foundation,  
Elizabeth & Robert Fergus
- Susie & Steve Frasier
- Michael Fuller
- Ginni Galicinao
- Sally Grange, *stewardship fund gift*
- Scott Hanley
- Larry D. Harvey
- Heather Jernberg,  
*in memory of Eric B. Dissel*
- Jeremy & Rachel Johnson
- Britton & Laurie Jones
- ★ Bill & Carolyn Kane
- Tracy & Glen Larner Family Fund
- ★★ Bill & Melanie Livingston
- Robert & Suzanne Macgregor
- ★ Mike & Martha McCoy
- Sue O'Bryan
- Jack & Sis Olson
- ★★ Ginny Parker
- ★★ James & Hensley Peterson
- ★ Scott & Ingrid Rolles
- Jordan & Shereen Sarick
- SGM, Inc.
- ★★ Bill Spence & Sue Edelstein
- Bari & Eric Stahl
- Bill Stirling
- Pam & Shannon Sweeney

- ★ Gave for last 5 consecutive years
- ★★ Gave for last 10 consecutive years
- ★★★ Gave for last 15+ consecutive years

## MEMBERS (1-1, 2017 through 3-16, 2018)

### Alexander & Dorothea Thomson

- ★ Amy & Doug Throm
- Tamara Tormolen & Marc Breslin
- Richard Turner & Karen Alleger
- Mark & Anne Uhlfelder
- Lucas & Morgan Warth
- Hugh & Mary Wise
- ZG-Chicks Advised Fund of ACF

### Campfire Members: (\$250-\$499)

- Barbara Allen
- ★★ Rebecca Ayres
- Neal & Amy Beidleman
- ★ Tracy & Robert Bennett
- Gary Benson, *in honor of Julia & Nate Rowland*
- ★ Alan Bershenyi
- ★ Debby & Michael Brady,  
*in memory of Lathrop Strang*
- Wesley Brown
- Tom & Jody Cardamone
- Annie Chapman
- Sonny Conley
- ★ Barbara Conviser
- ★ Anne Cooke & Steve Pfeiffer
- ★ David Corbin
- Mark & Lauren Cornish
- Art & Allison Daily
- Mary Dominick-Coomer & Sven Coomer
- Michaele Dunsdon
- David Ellis
- Kay Erickson
- Ashley Feddersen
- ★ David Fleisher & Gina Berko
- Sallie Golden
- Peter & Barbara Guy
- ★★ Casady Henry
- ★★★ Kristen Henry
- Jay Hughes & Jackie Merrill
- Cil Klamper
- Chris Lane
- Lisa Markalunas
- Skippy Mesirov
- Marjory Musgrave & Frank Peters
- Dr. Steven O'Brien
- David & Elizabeth Parker
- ★ Everett Peirce & Susan Fleet Welsch

### Simon & Kimberly Perutz,

- in honor of Lucy Perutz & Toby Britt*
- Jack & Vicki Pretti
- ★ Don Price
- Denise Roberts
- Maureen & Arthur Rothman,  
*in memory of Lathrop Strang*
- Steve & Julie Schlafer
- Alan & Gail Schwartz, *in memory of  
Henry Cabot Lodge & Dr. Henry S. Lodge*
- Pat Spitzmiller
- Roark & Linda St. Romain,  
*in memory of Kea Hause*
- ★ Suzanne & Jeff Stephens
- Michael Stranahan
- Mark & Melissa Sumera
- Annie Teague
- John Wilcox
- Fred Wooden
- ★ Peter & Joan Ziegler

### Wildflower Members: (\$1-\$249)

- Marcella Ach
- Thomas Adkison
- Matt & Sue Annabel
- Bruce & Lida Arendale
- Aspen Middle School Lemonade Day Proceeds
- ★ Jim Austin
- Julie Ball
- Charlie & Susan Bantis
- ★ Nathaniel Bates
- Carol Bayens, *in honor of  
Mutton Buster Bridger Bayens*
- Steve & Nancy Beckwith
- Sarah Beesley, *in honor of Ginny Beesley*
- ★★★ Michael Behrendt & Ivan Cassar
- Peter Belch
- ★ Edward & Priska Berkheimer
- Dana Berro
- Leslie Bethel
- Nell & Bill Birk
- Donny Birnkrant
- Glykeria Bitounis, *in honor of  
Amy Margerum Berg & Gilchrist Berg*
- Bill Boortz
- Ginny Brannon
- Steve & Geri Briggs

We apologize for any misprints or omissions.

- Bob & Janet Buck
- Gena Buhler
- Shelley Burke & Al Nemoff
- Tim Burns & Jenny Lang
- Barbara Bussell
- Oni Butterfly

- ★★ Roger & Helen Carlsen
- Rory & Lucy Cerise
- Georgia Chamberlain
- Kim Coates
- Sally Cole
- Mary Conover & Kenyon Fields
- Heinz & Karen Coordes
- ★★ John & Susan Cottle
- Susan Cuseo
- Susan Cuseo, *in memory of Lathrop Strang*
- Paul D'Amato & Beth Cashdan

- ★ Paula Derevensky
- Stephen Douglas
- ★★ Carol Duell, *in honor of  
Josephine Routh, June Waterman,  
Luna Duell & Caroline Duell for Mother's Day*

- Douglas Dyakon
- ★ Bob & Nancy Emerson
- Kathy & Greg Feinsinger
- Max Fischer, *in memory of Kea Hause*
- Kathy Flanigan
- Marguerite Flett
- GINNA & Tim Francis
- Mark Fuller & Penny Atzet
- ★ Marcia & Tony Fusaro
- ★ Alfred & Kay Gardner
- ★ Sara Garton
- ★ Richard & Susan Gessner

- ★★ Jon Gibans
- Glenwood Hot Springs Lodge & Pool
- Peter Goergen
- Randy Gold & Dawn Shepard
- Anne Goldberg
- Julie Goldstein
- ★ Doug & Peggy Graybeal
- Tom & Pedie Guggenheim
- Evan & Flossie Gull
- Alice Gustafson
- Steve & Bailey Haines
- Teresa Hall
- Derek & Susan Handwerk, *in honor of  
Mutton Busters Cash & Charli Burtard*

- ★ Barb & Pablo Hanrahan, *in memory of Steve Schutz*
- Jay Harrington
- Susan Harris
- ★★ Richard & Jane Hart
- Sarah & George Hart
- ★ Michael Hassig & Olivia Emery
- ★ Adele Hause, *in memory of Kea Hause*
- Jud & Carol Hawk *for CW Marble Basecamp*
- Jamin Heady-Smith
- Chris & Stefani Heaphey
- George Hendrix

- ★★ Teddy Hill & Elizabeth Penfield
- ★ Ann Hodges
- ★ Susie Hoeppli
- Stanley Hoffberger
- Andrea Holland-Sears & Jim Sears
- ★★ Gail & Phil Holstein
- Charles & Sandy Israel
- Wayne & Jo Ives
- Sue Jackson
- ★★ Louise Jackson
- Louise Jackson & Sandy Jackson *for CW Marble  
Basecamp, in memory of Gregory Durrett*

- ★ Glen & Lynne Jammaron
- ★★ Jim Jensen & Jeannie Russell
- ★★ Greg & Sean Jeung
- Sandra & Peter Johnson
- Shael Johnson
- ★ Deborah Jones & John Katzenberger
- Nancy Kahn
- ★ Jackie Kasabach
- Gideon Kaufman
- Bill Kight
- Linda Koones
- Amy & Nicholas Krick
- Chad Kumbier
- Land + Shelter
- ★ Bill & Carol Lightstone
- Jennifer & Greg Long
- Henry Lord
- Amory Lovins & Judy Hill Lovins
- Ken & Joani Lubrant
- ★ Max Macdonell
- ★ Lisa Markalunas
- Lisa Markalunas, *in memory of  
June Kirk & Marshall Hall*
- Dan & Elissa Markoya
- Joan Matranga
- Abby & Brendan Matthias

- Buzz & Dorothy McArthur
- Tim & Donna McFlynn
- Wendy McNulty
- Rebecca Mirsky
- John & Caroline Y. Moore
- Pam Moore
- Tom & Debra Morton
- Sue & Greg Mozian
- Deborah & Craig Mulligan
- Kirsten & Penn Newhard
- Jim & Sharon Nieslanik
- ★ Bette Oakes
- Karin Reid Offield
- Meredith & Chuck Ogilby
- ★ Tom Oken & Janie Lowe
- Matthew & Jessica Owings
- Kimberly Parham
- Madeline Parker
- Whit Parker
- Carol Pasternak
- Charles Paterson
- Robert & Marci Pattillo
- Steve & Linda Pawlak
- ★ Dr. Norman & Melinda Payson
- ★★★ Fred & Sandra Peirce
- ★ Erik & Carla Peltonen
- ★ Bob & Sue Pietrzak
- Darius Pirzadhe
- ★ Geoffrey & Hope Platt, *in memory of  
Lathrop Strang*
- Ken & Bonnie Pletcher
- ★ Plumeria Family Foundation
- Carol & George Pucak
- ★★ Robert Purvis
- John Putnam
- Erin & Colin Quinn
- Duane & Lisa Raleigh
- Katherine Reppa
- ★★ Rachel Richards
- Holly & Dan Richardson
- Max Rispoli
- Dwayne & Margaret Romero
- Sheryl Rosenbloom
- David & Heidi Roupp *for CW Marble Basecamp*
- Greg & Patti Rulon
- Diana Rumsey, *in memory of June Kirk*
- Loren & Mary Ryerson
- ★ Edward Sands

We apologize for any misprints or omissions.



# 2017

## Wildflower Members: (\$1-\$249 continued)

- ★ Mike Sawyer
- Michelle & Dieter Schindler
- Barbara Schomaker
- Renny & Judy Schoonmaker
- ★ Tam & Sue Scott
- Lee Sheftel
- Mark & Jocelyn Shelton
- ★★★ Carolyn & Dick Shoet
- Marty Silverstein
- Jon Sirkis
- The Soldner Center for the Arts & Innovation, Stephanie Soldner
- Katy & Sasho Sorli
- ★★ Steve & Sandy Stay
- ★★ John Stickney & Lee Beck
- Bridget Strang
- Scott Strang
- Edward Sullivan
- ★★ Henderson Supplee
- ★★ Jennifer & George Tempest, *in memory of Kea Hause & Lathrop Strang*
- Tony & Sheila Thelen, *in memory of Kea Hause*
- ★ Armand & Nancy Thomas, *in honor of the Rumph Family*
- ★ Dr. Nancy Thomas & Dr. Roger Davis
- Lewis Thompson
- Andrea Traul & Ian Carney
- ★★ Robert Tures & Christine Chisholm
- ★ Chuck Vidal
- ★ Craig & Becky Ward
- Matthew Webster
- Sylvia Wendrow
- Cynthia White
- ★★ Hans Widmer
- Dale Will
- Pierre & Beth Wille
- Anita Witt
- Luis & Aimee Yllanes
- ★ Theresa Zelenka & Gregg Velasquez
- Antonia Zurcher
- Clifford Zwillich

- ★ Gave for last 5 consecutive years
- ★★ Gave for last 10 consecutive years
- ★★★ Gave for last 15+ consecutive years

## MEMBERS, DONORS & VOLUNTEERS

(1-1, 2017 through 3-16, 2018)

### Generous Auction & In-Kind Donors

10th Mountain Division Hut Association  
Alchemy Audio Visual Concert Systems  
All Copy Products  
Alpine Bank  
Art Base  
ASC Catering  
Aspen Chiropractic  
Aspen Kitchen  
Aspen Music Festival & School  
Aspen Golf Club  
Aspen Skiing Company  
Aspen Sojourner  
Aspen Wine & Spirits  
Belly Up  
Beidleman Art  
Joy Blong CMT  
Carl's Pharmacy  
Clarity Elise Wovens  
Colorado Ranch House  
Community Consultants, Judy Anderson  
Cool Brick Studios  
Mac Cunningham  
Disneyland  
Andrew Doremus  
Ellen & Matt Dubé  
El Jebeverage  
Ginni Galicinao  
Glenwood Springs Post Independent  
Janie Hire  
Iron Mountain Hot Springs  
Jimmy's, An American Restaurant & Bar  
Justice Snow's  
Local's Spirits n' Liquor Store  
Fred & Susan Lodge  
LuluBelle  
M Salon  
Mawa's Kitchen  
Lydia McIntyre, Flying Dog Ranch  
Michele Cardamone Photography  
Mountain Beverage  
Modern West Floral Co.  
Wally Obermeyer  
Of Grape and Grain  
One of a Kind Jewelry  
Peppino's Pizza

Premier Party Rental  
Red Brick Center  
RJ Paddywacks  
Roaring Fork Transportation Authority  
Robert Campbell  
Polly Ross  
Silverton Mountain  
Shakti Shala  
Skyline Ranch & Kennel  
Sopris Chiropractic  
Sopris Liquor & Wine  
Strang Ranch  
St. Regis  
Suerte Tequila  
The Aspen Times  
The Grog Shop  
The Red Spa  
T-Lazy 7 Ranch  
The Snowmass Village Recreation Center  
Fred Wilson  
Woody Creek Distillery  
Woody Creek Tavern  
WOW Aspen  
Yampah Hot Springs & Spa

### Amazing Volunteers

50th Anniversary Host Committee  
AVLT Board of Directors  
Aimee Acklen  
Amy Barr  
Carlin Brightwell  
Rhonda Busk  
Samantha Dee  
Sarah Drake  
Kim Gent  
Ann Harris  
Chris Kemp  
Phoebe Lloyd  
Julie Myers  
Zack Neiditz  
Elizabeth Reynolds  
Andie Scott  
Carlyle Stem  
Jacquie Tennenbaum  
Emily VanGerpen  
Robin Waters  
Kim Wells  
Damien Williamson

We apologize for any misprints or omissions.



Sketch by Raleigh Burleigh

Join us at  
**The Ranch at  
Mountain Primal**  
in Emma, CO

A summer celebration to benefit the conservation of our most valuable local landscapes.

*Ticket sales and info to follow at [avlt.org](http://avlt.org)*





## PROTECTING PARADISE

**Sometimes the best steward is a private landowner who loves a place deeply**

Such is the case with the Bershenyi family at 640-acre Lazy V Quarter Circle Ranch located along the headwaters of Three Mile Creek above Glenwood Springs.

Lazy V's aspen groves and wetland meadows provide critical habitat for elk and a huge diversity of other wildlife. A 15-year effort to protect the ranch was completed in 2017.

**Thanks to your support, this long-time local family will be able to continue protecting a place that is as important to their heritage as it is to the critters of the lower Roaring Fork Valley.**

## WHAT IS IT YOU LOVE ABOUT THIS PLACE?

**With a planned gift, your love can last forever**

Is it the ranch-lands with spring calves and wide-open views? The bugle of an elk in the fall? The trails and fresh air?

No matter your passion, your gift can make sure this place remains one-of-a-kind – and there is no better time. A gift through your appreciated assets or will, including real estate, can make sure that more trails, wildlife habitat, ranch-land, and rivers are conserved for now, and forever. That's a gift that will keep on giving, for generations to come...



Aspen Valley Land Trust is a 501(c)3 not-for-profit organization whose mission is to protect land for wildlife, agriculture, scenic enjoyment and recreation in the Roaring Fork and Colorado River valleys.

## YOU ARE INVESTING IN THE FUTURE

The following information reflects the operating activities of AVLT. Analysis is based on unaudited draft financial statements for 1/1/2017 – 12/31/2017. Figures do not include capital funds nor land acquisitions and projects. Copies of audited financial statements are available for 2016 and prior years by contacting AVLT at [avlt@avlt.org](mailto:avlt@avlt.org) or (970) 963-8440.

### Sources of Operating Revenue

**Total: \$931,372**

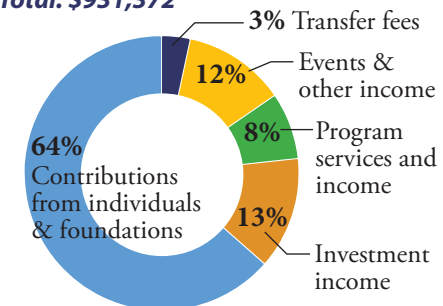

### Use of Operating Funds

**Total: \$854,611**

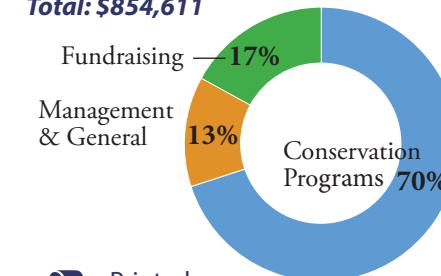

Printed on recycled paper.